Teach Me Tonight
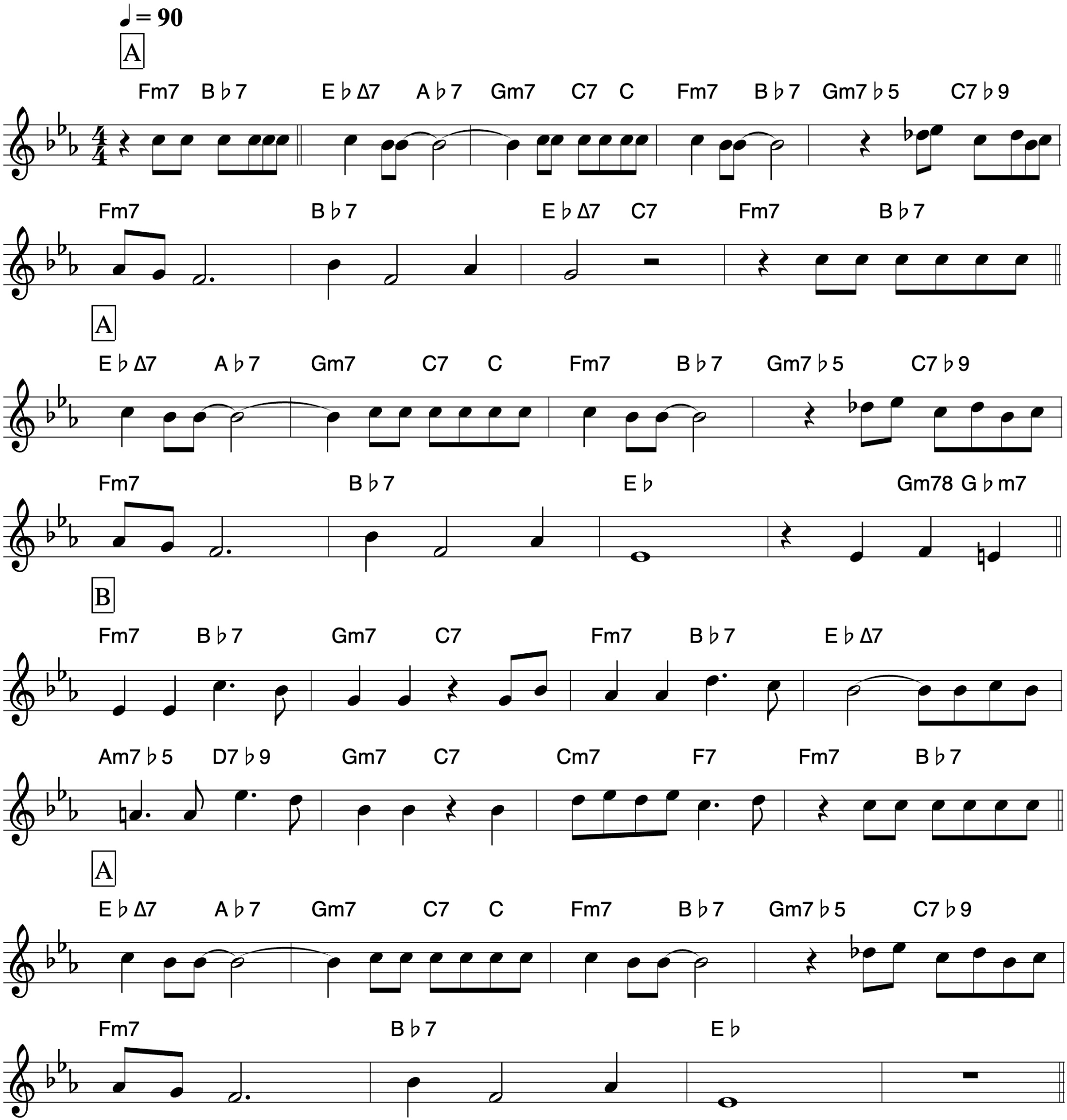
Gene De Paul